Professional Services Organisation
September 2021

University of BRISTOL

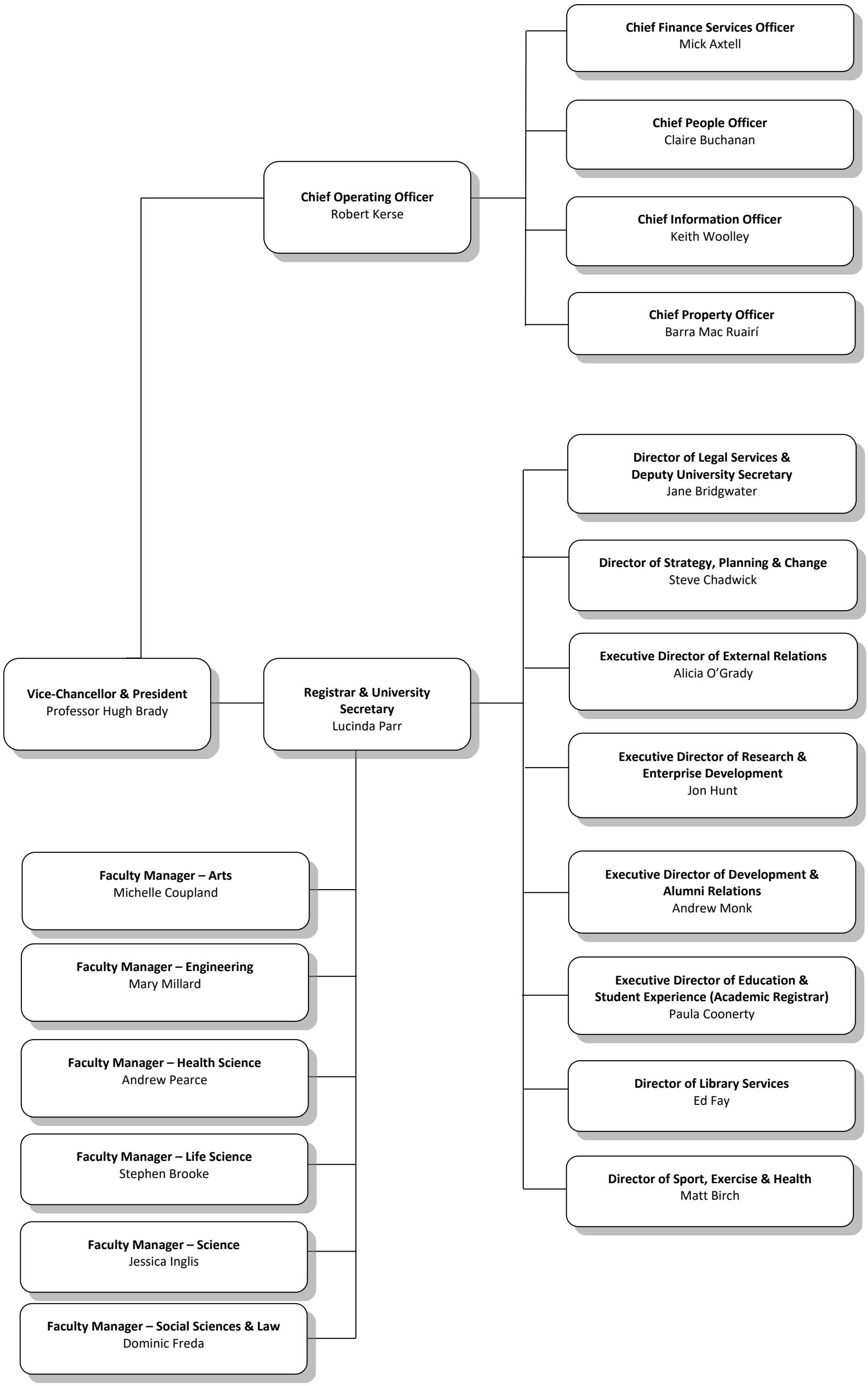

Created by: Ronke Saro, PA to the Chief Operating Officer and Registrar & University Secretary (September 2021)